As of 3/2/2026
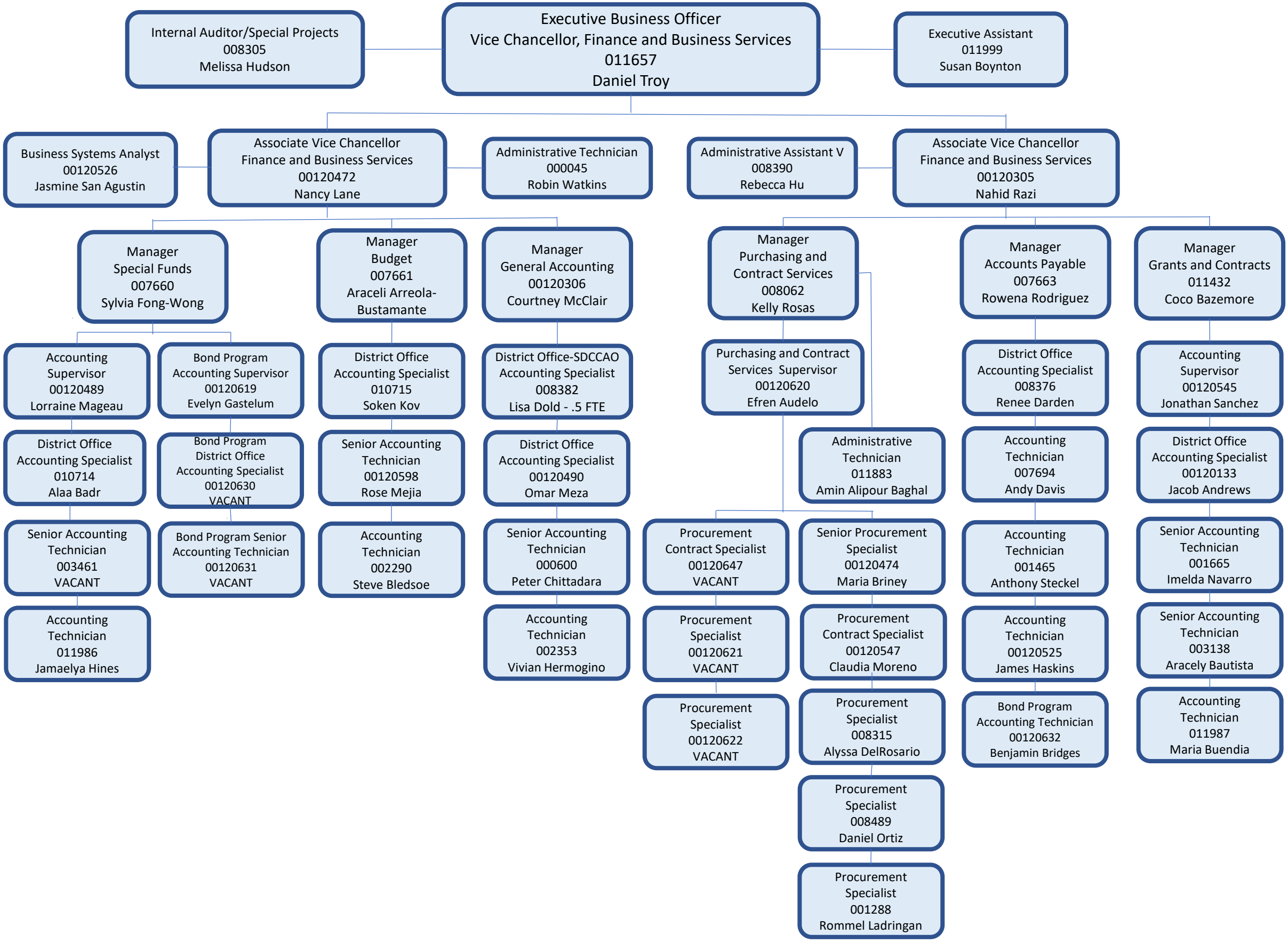
# Finance and Business Services Organizational Chart